

All About me

What I want you to call me

My name is Kathie

This is pronounced *kah-thee*

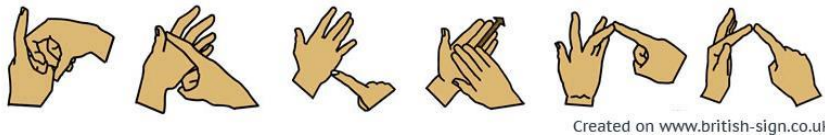

K A T H I E

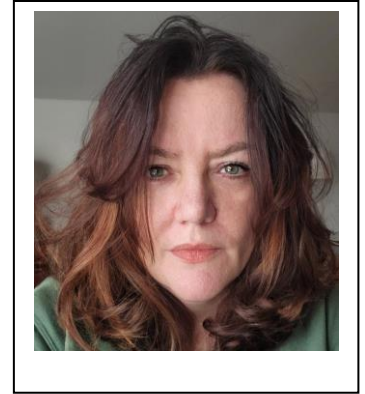

About me

I work as an Information, Advice and Support Coordinator.

My job is to make sure children and young people with Special Educational Needs and Disabilities (SEND) get to have their say about decisions that affect them.



What is important to me

- ☑ Helping people who need our service
- ☑ People who make me laugh 😊
- ☑ Spending time with my family, my friends, and my dogs Loki and Luna
- ☑ Finding some quiet time every day to relax

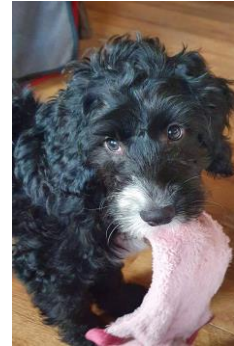

How you can support me

I can talk too quickly sometimes. You can ask me to slow down. 😊

Give me feedback so that I understand everything you need.



Ask me as many questions as you like.
IASS are here to provide information
to you.



You can contact me at this email address if you have any
questions - bexleyiass@bexley.co.uk